





**Legenda**

-  Strade di collegamento extraurbano principali
-  Strade di collegamento extraurbano secondarie
-  Strade Comunali
-  Strade urbane di scorrimento
-  Ponti e viadotti
-  Limite comunale



Regione Siciliana  
**COMUNE DI CERAMI**  
 Provincia di Enna  
 \*\*\*\*\*

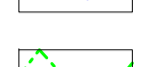
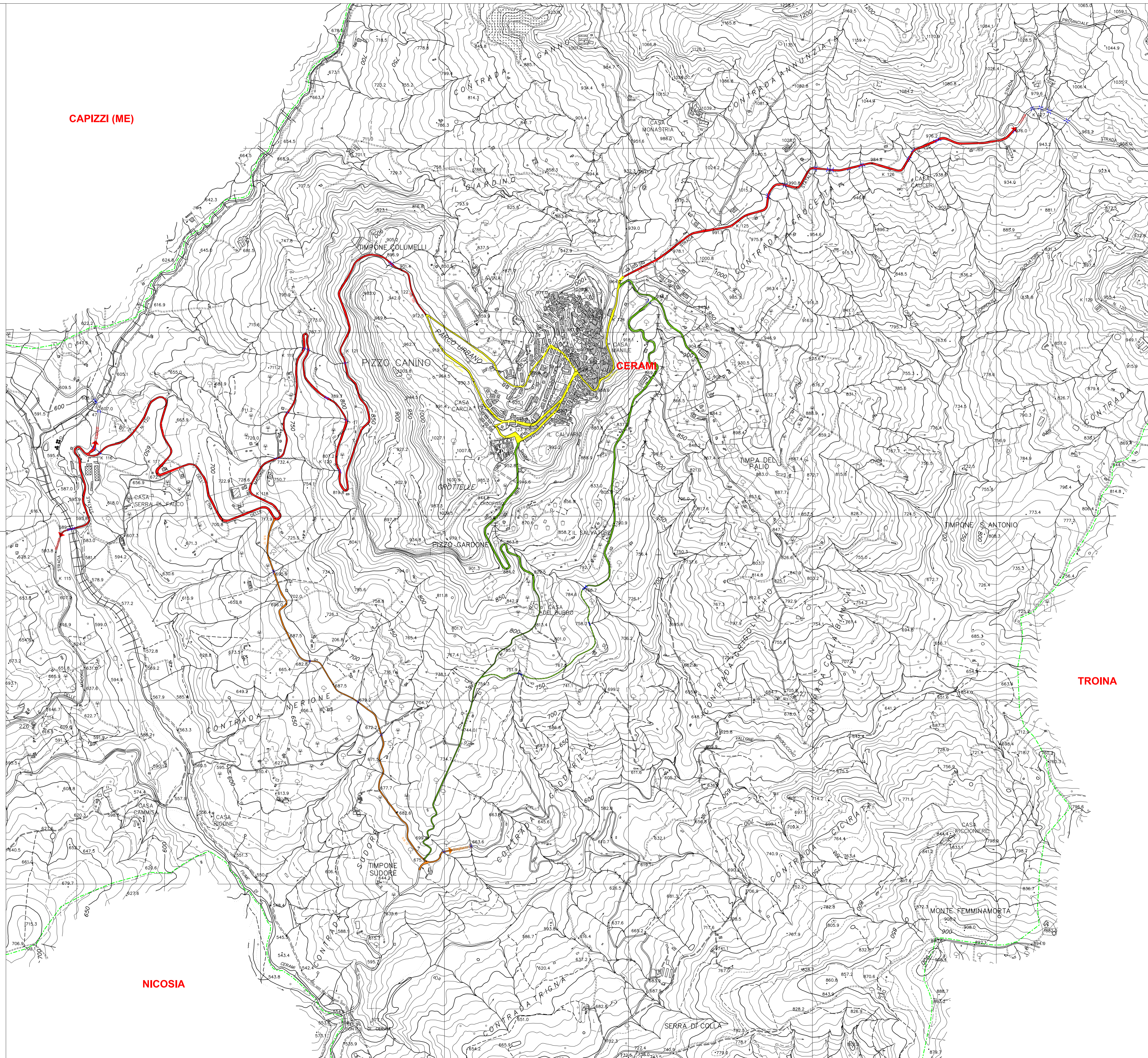

Piano Comunale di Protezione Civile

**Tavola 7**  
 Carta della rete  
 infrastrutturale di trasporto  
 (ID\_7)

<b>Progettista</b> Arch. Giannantonio Bonelli Corso Calatafimi n°353 90129 Palermo Tel.:320/4564855 E-mail: arch.bnl@gmail.com	<b>Il Progettista</b> Arch. Giannantonio Bonelli	<b>Il Sindaco</b> Prof. Michele Pitronaci
<b>Consulenti</b> Arch. Salvatore Diesti Arch. Pian. Angelo Puma	Palermo, 15.04.2013	Versione 1.0

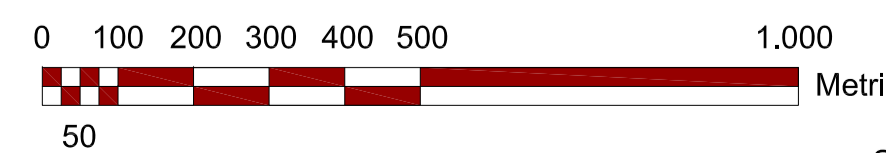

Scala 1:10.000